

ENTRY AND LAND USE PERMIT

HAVE THIS PERMIT ON YOU

Must be renewed annually

NOT IN YOUR CAR (Also a copy in your cell phone)

DATES ENTRY IS PERMITTED: _____ **TO** _____

NOTICE

PERMITEE: _____

This Permit is valid **ONLY**

OWNER: Emery Investments, Steel String, Inc., and Landwaves, Inc.

On Wilder/Double E Northwest property

PROPERTY: Double E Northwest

PURPOSE: Biking Walking Dog Walking Running Event Disc Golf Other

(circle all that apply)

PERMITEE AND OWNER AGREE AS FOLLOWS:

Owner consents to the entry by Permittee upon the Property for the period specified above, and for the purpose described above (and no other purpose) and subject to the terms and conditions set forth below. This permit ends on the date set forth above. Owner may terminate this permit at any earlier time by mailing or delivering a notice of termination to the Permittee at the address shown below. Any use of Owner's Property contrary to the provisions of this agreement is unlawful and not permitted. Permittee agrees to indemnify, defend, and save harmless Owner and its agents and invitees from all claims, losses, injuries, liabilities, causes of action, damages, costs and expenses arising in any way from Permittee's entry onto the Property including, without limitation, injury or damage to Permittee and Permittee's property. This permit allows solely the Permittee named above to enter the Property and no one else. Owner makes no representations regarding the Property. Permittee will enter and use the Property at Permittee's sole risk. Permittee releases Owner from all claims, losses, injuries, liabilities, causes of action, damages, costs and expenses related to this permit and/or in connection with any use of the property by Permittee.

PERMITEE ALSO AGREES TO THE FOLLOWING TERMS, RESTRICTION AND CONDITIONS:

1. Fee: NONE
2. I will not remove any materials (including timber) from the Property. I will not injure Owner's trees.
3. I will not start any fires. I will not smoke.
4. I will not use any motor vehicles on the Property. I will not block any roads.
5. This permit may allow access to property where current logging, road construction, rock quarrying, or other hazardous activities are taking place. I agree to avoid the immediate area of any such operations and to protect myself and others from harm.
6. I will cooperate with officers of the law, Owner, Owner's agent, and other users of the Property. I will have a copy of this permit with me to show upon request.
7. I will promptly inform Owner if I observe any illegal activity or other irregularity.
8. I will not commit any waste of the Property. I will use the Property only during the day (sunrise to sunset) and will not camp overnight.
9. I will not interfere in any way with any use of the Property by Owner or its agents, invitees, licensees, or contractors.
10. I acknowledge that I have no right to use the Property except as expressly stated in the permit.
11. I will remove from the Property all items I bring on to the Property so that there will be no trace of my entry.
12. I acknowledge that no hunting is permitted. I will not bring any guns or other weapons onto the Property.

PERMITEE ACKNOWLEDGES READING AND UNDERSTANDING THIS PERMIT AND AGREES TO ALL OF ITS TERMS AND CONDITIONS.

PLEASE PRINT CLEARLY

PERMITEE SIGNATURE: _____

PRINT NAME: _____

PHONE NUMBER: _____ **DRIVER'S LICENSE:** _____

ADDRESS: _____ **CITY** _____ **STATE** _____

EMAIL: _____

APPROVED BY: _____ **DATE ISSUED:** _____

AGENT FOR OWNER: Emery Investments, Steel String, Inc., Landwaves, Inc

AGENT'S NAME: JAY R. ROBINSON, Double E Northwest On Site Manager 541-264-0945

AGENT'S NAME: Bike Newport 541-265-9917 Darin, Elliott & Daniella

AGENT'S ADDRESS: 150 NW 6th St., Newport, OR 97365

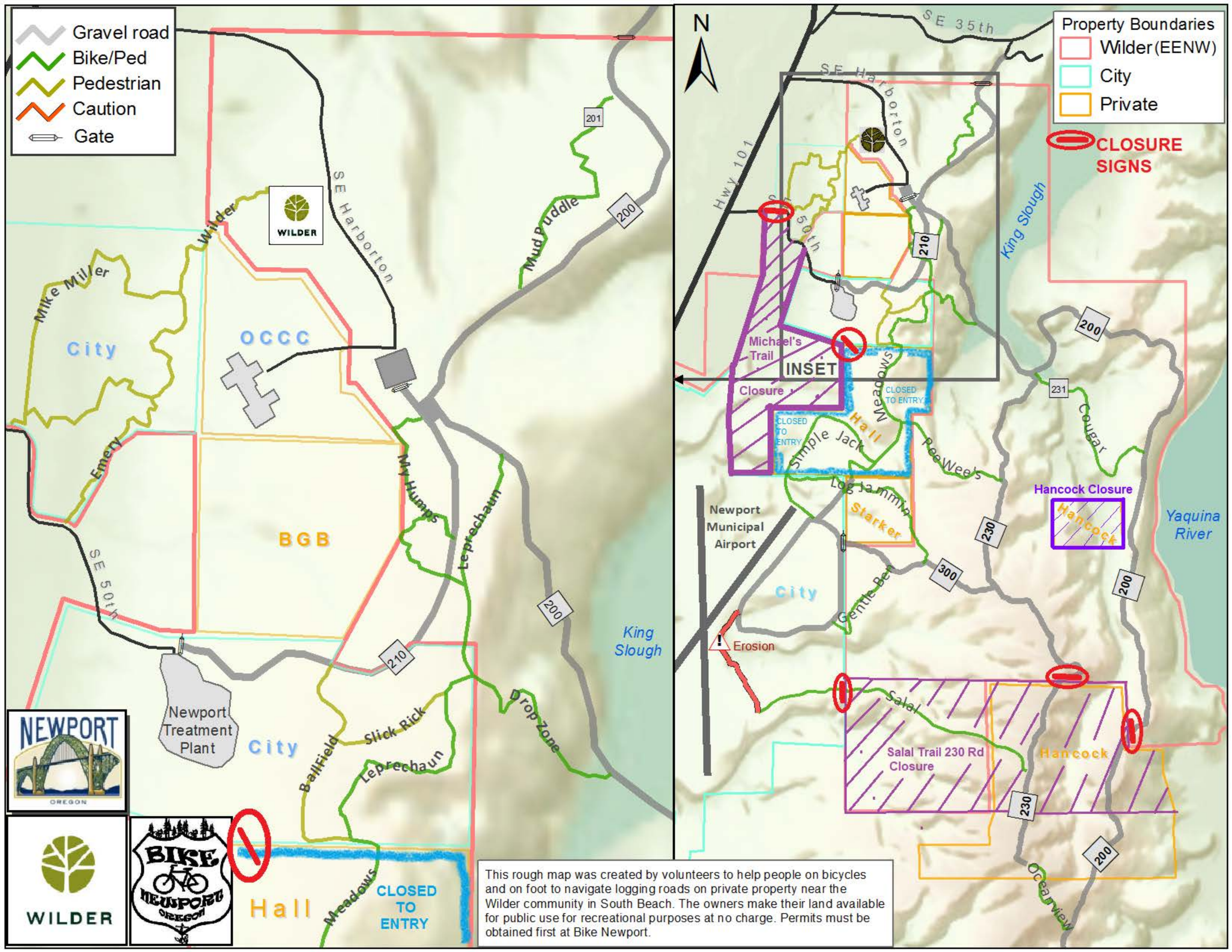

- Gravel road
- Bike/Ped
- Pedestrian
- Caution
- Gate

- Wilder (EENW)
- City
- Private

CLOSURE SIGNS



This rough map was created by volunteers to help people on bicycles and on foot to navigate logging roads on private property near the Wilder community in South Beach. The owners make their land available for public use for recreational purposes at no charge. Permits must be obtained first at Bike Newport.